

PLAT AND RECORD

125
V-5

COUNTY BUILDING
CITY OF JANESVILLE

Of a Survey on Section 31 T 2 N. R. 10 E. of the 4 P. M. in SPRING VALLEY Township
Rock County, Wisconsin, made February the 23 1976

I hereby certify that the following is a correct record of said survey as made by me.

Donald Baines
County Surveyor.



MICROFILMED

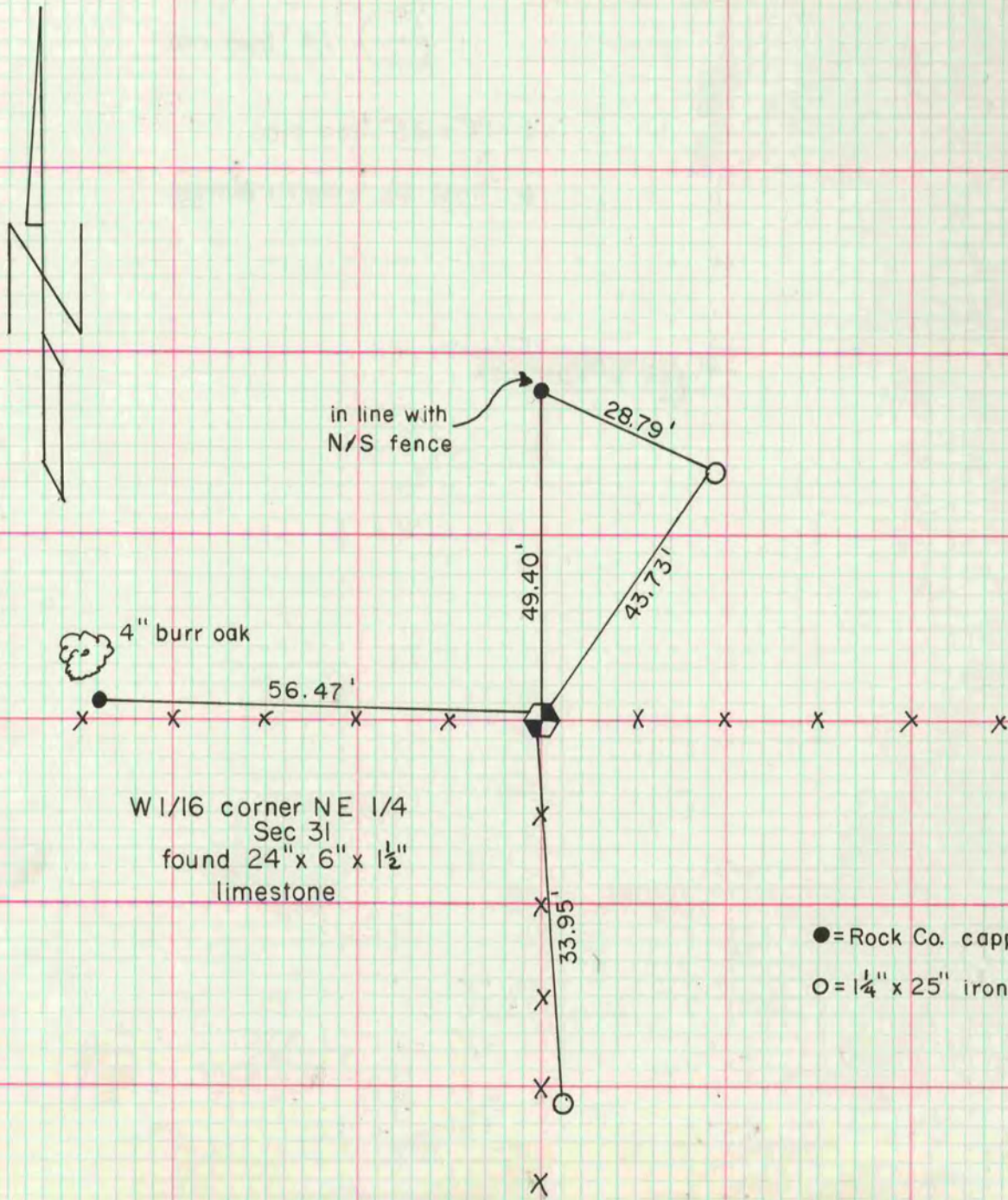

- = Rock Co. capped marker
- = 1/4" x 25" iron pipe