

MICROFILMED

PLAT AND RECORD

CO. 10  
CITY OF JANESVILLE

COUNTY BUILDING  
CITY OF JANESVILLE

Of a Survey on Section 24 T 3 R 12 E. of the 4 P. M. in Janesville Township

Rock County, Wisconsin, made November 25 + 27 1877

July 21 - 1877

I hereby certify that the following is a correct record of said survey as made by me.

(Signed) Edward Ruger  
R.H.B. County Surveyor.

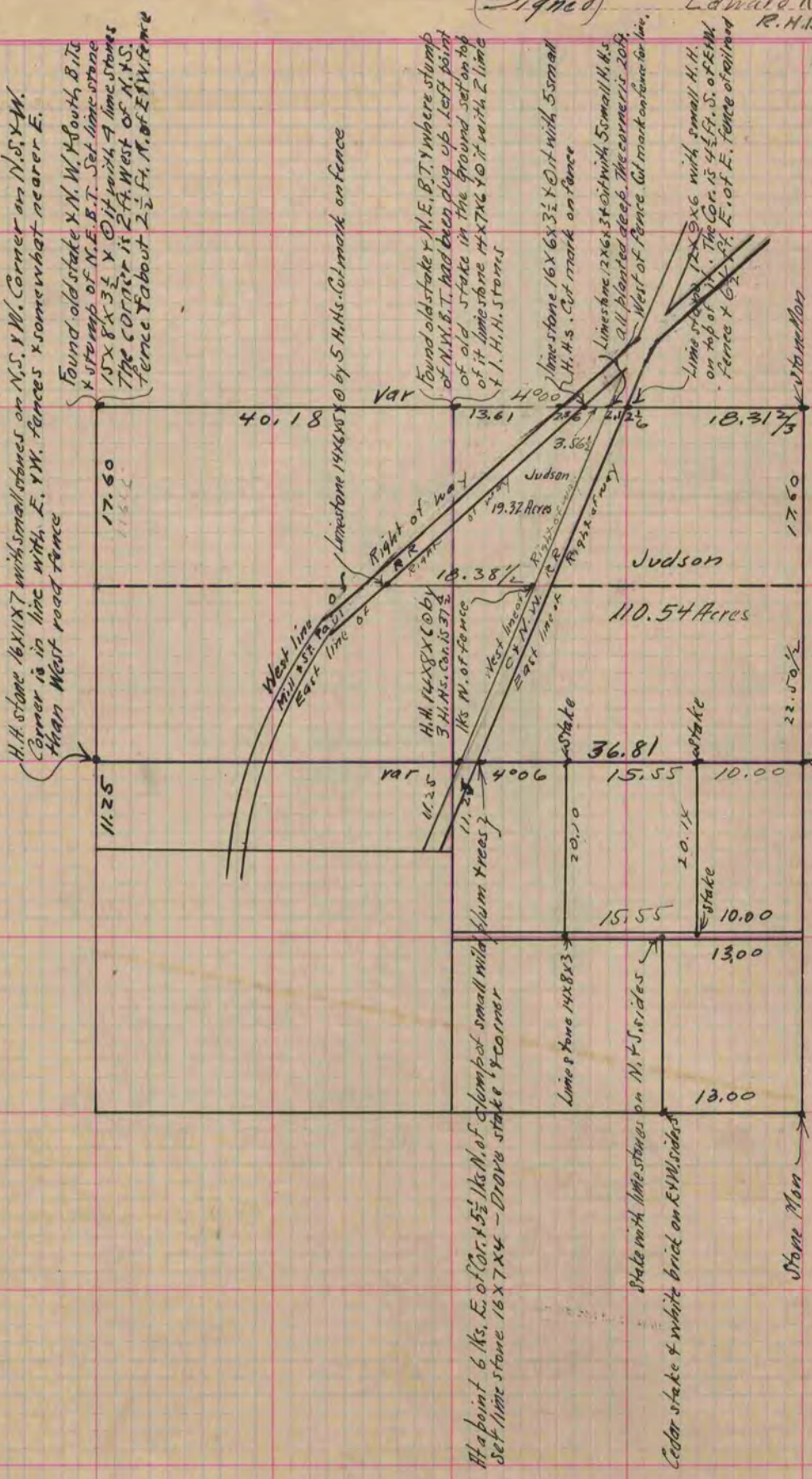

The right-of-way on E. & N.W. Ry is 80 ft. on West 450 ft. on East of Center line. In establishing the right of way boundary lines I assumed that the center of track is the Center line. There is nothing on record to show that the Mil. & St. Paul Ry are possessed of right-of-way, therefore assumed that the fences are on the boundary lines of R.O.W. The distance from the S. & W. Cor. of Sec. 24 Janesville to the surface of the water E. side of Rock River is 38.70 chs. Showing an encroachment of 0.79 chs. in side of the Meander line at that point. The Meander Post on the North line of Section 24 Janesville is on the Edge of bluff. Found Limestone at Cor. set by self. Also found both B. T. stumps. Distance from Sec. Cor. to Meander Cor. 11.60 chs. (Signed) E. Ruger. Co. Surveyor. R.H.B.

Copied from page 133 Vol. 2. Original County Surveyors Record.