

MICROFILMED

PLAT AND RECORD

321
V-1

COUNTY BUILDING
CITY OF JANESVILLE

Of a Survey on Section 17 T 2 R 12 E. of the 4 P. M. in Rock Township
Rock County, Wisconsin, made May the 4 1868

I hereby certify that the following is a correct record of said survey as made by me.

(Signed) (no signature)
R.H.B.

County Surveyor.

Found stump of B.T. stake Set Br. O. Stake with hardhead
on N. 57 E and limestone on N. Stump of Br. O. 12 N. E. 8

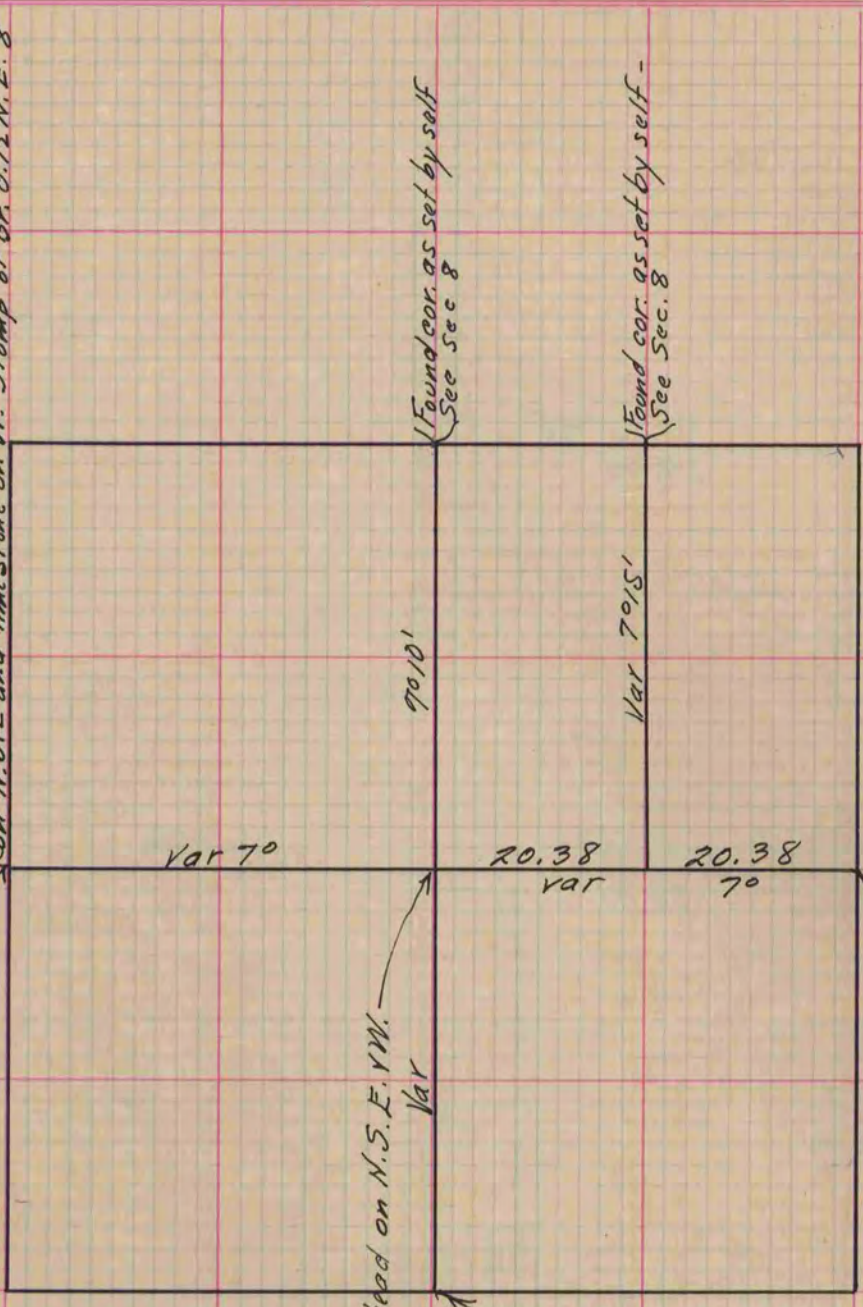

Set Br. O. Stake with hardhead on N.S.E. 1/4 W. Var

Set Br. O. Stake with hard head on W. Found Stump of B.T. stake

Found stump of F.B.T. and old stake - Set Br. O. Stake with large hardhead on N. and smaller hardhead on E. 1/4 W.

Found cor. as set by self See Sec 8

Found cor. as set by self See Sec. 8

Copied from Page 266 Vol. 1. Original County Surveyors Record