

PLAT AND RECORD

COUNTY BUILDING
CITY OF JANESVILLE

Of a Survey on Section 14 T 1 N R 10 E. of the 4 P. M. in AVON Township

Rock County, Wisconsin, made JAN the 21, 24 1977

I hereby certify that the following is a correct record of said survey as made by me.

MICROFILMED

Donald Barnes
County Surveyor.

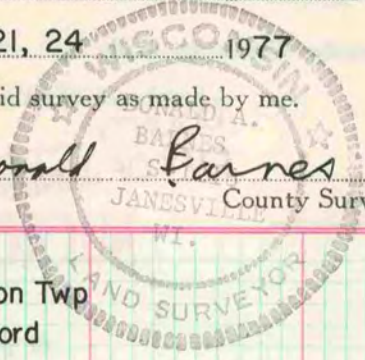

Center sec 14 Avon Twp
fd stone of record

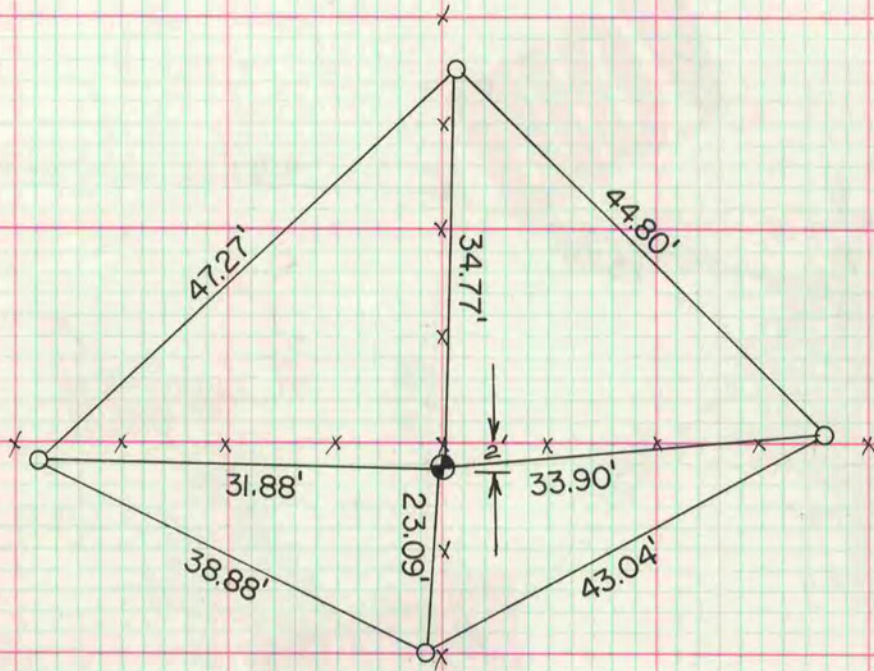

O = 1 1/2" x 24" I.P.

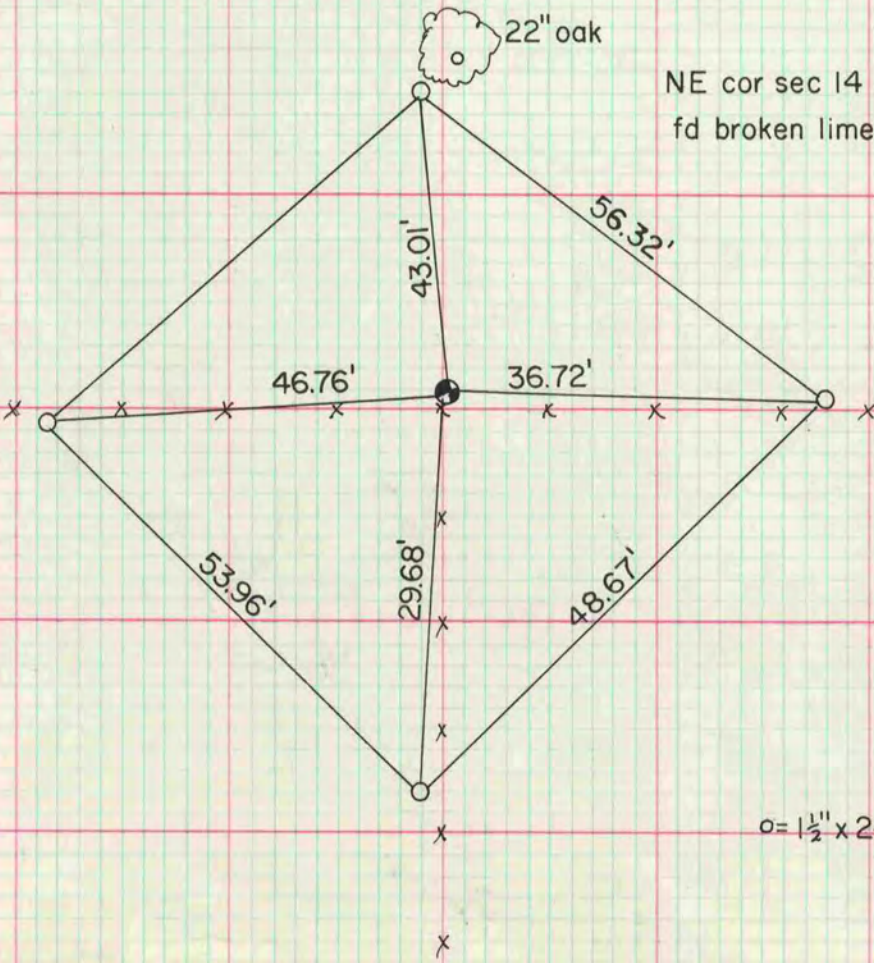

NE cor sec 14 Avon
fd broken limestone 10" x 11" x 4"

O = 1 1/2" x 24"