

PLAT AND RECORD

COUNTY BUILDING
CITY OF JANESVILLE

Of a Survey on Section 2 - 10 T 3 R 10 E. of the 4 P. M. in MAGNOLIA Township

Rock County, Wisconsin, made M.A.Y. the 11

I hereby certify that the following is a correct record of said survey as made by me.



MICROFILMED

W $\frac{1}{4}$ COR SEC 2

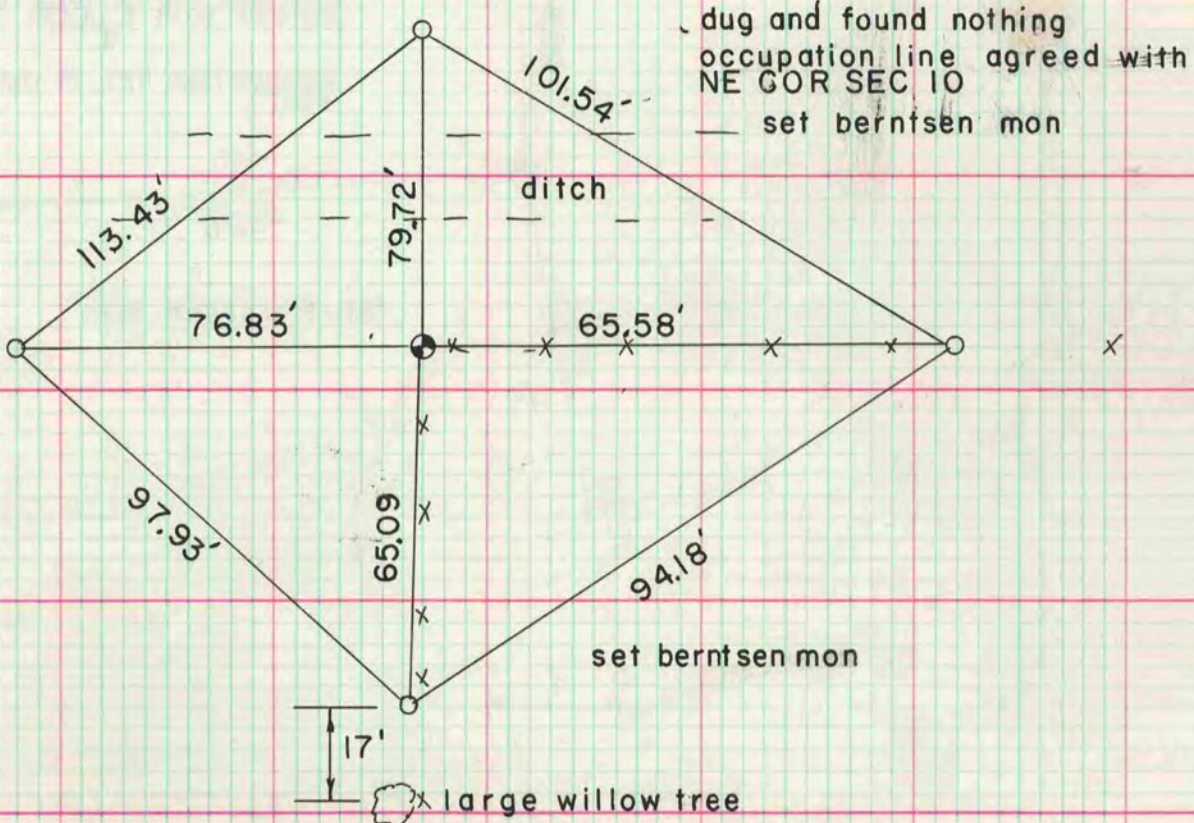

dug and found nothing
occupation line agreed with
NE COR SEC 10
set berntsen mon

S $\frac{1}{16}$ COR NE $\frac{1}{4}$ SEC 10

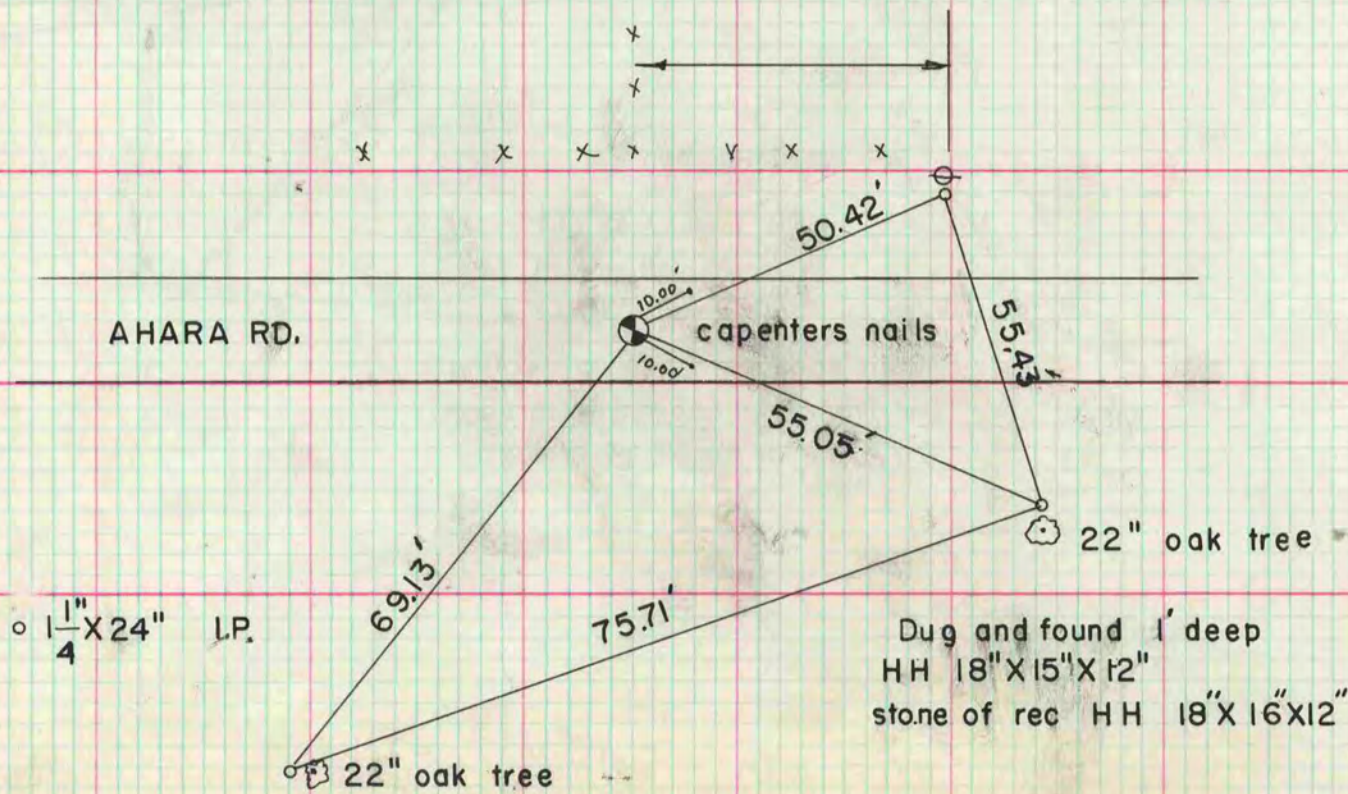

Dug and found 1' deep
HH 18" X 15" X 12"
stone of rec HH 18" X 16" X 12"