

MICROFILMED

PLAT AND RECORD

75
✓-1

COUNTY BUILDING
CITY OF JANESVILLE

Of a Survey bn Section 24 T 3 R 11 E. of the 4 P. M. in Centre Township

Rock County, Wisconsin, made April the 17th 1857

I hereby certify that the following is a correct record of said survey as made by me.

(Signed) Joseph Church
R.H.B. County Surveyor.

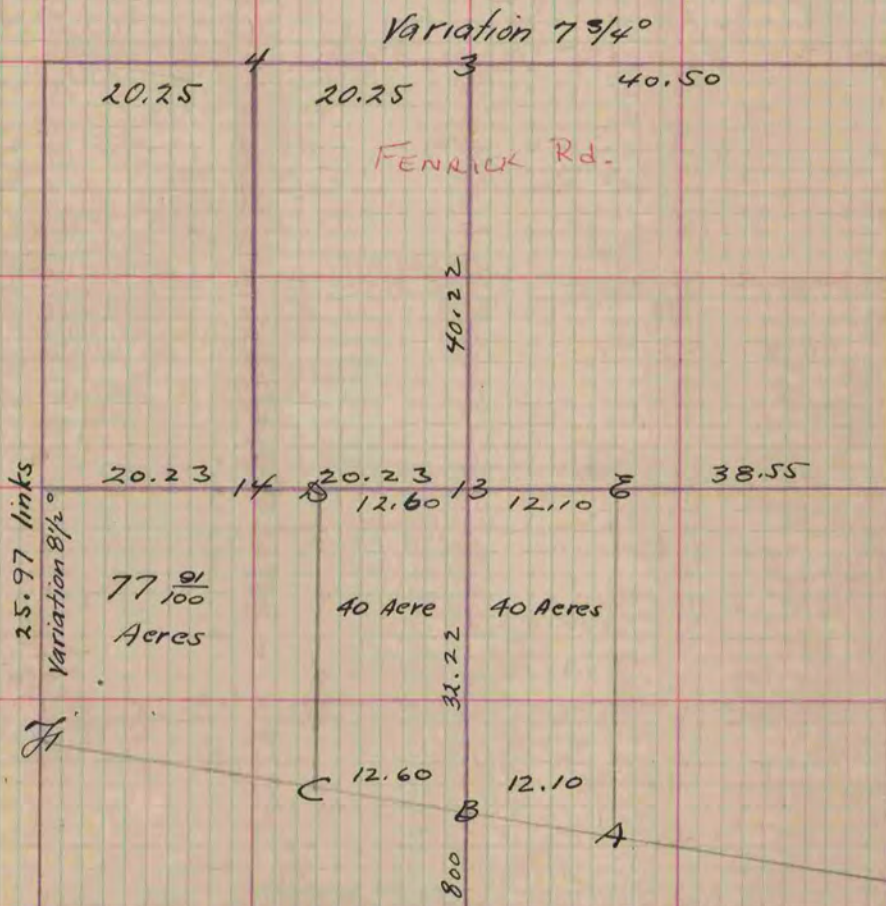

Fig. 13 Stone, Lime stone 8 long 3 thick
 " 3 Hard head Wit. Bl. O. 10 N 79 1/2 E. 147
 Bl. O. 10 S 12 E. 241

- Letter A Locust 4 N 32 E 11 1/4 N side of Road
- B. Lime Stone N side of Road
- C Lime Stone N " " "
- F. Hard head N " " "
- D Stake in the ground
- E Stone

Copied from Page 76 Vol. 1. Original County Surveyors Record